

Area 3: TND Overlay District

Township of Cumru, Berks County

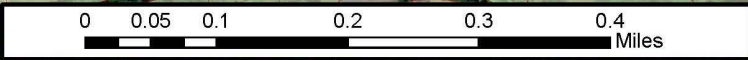

Area 3: TND Overlay District

UPI	Owner
39531409067470	JLM Real Estate Investments LLC
39531409161307	Bressler Ronald M Irrevocable Trust & Bressler Ronald M Trustee
39531409067197	Love D & S LLC
39531409160195	Iglesia De Dios Pentecostal M I Region Atlantico Medio Inc
39531409056998	TH Minit Markets LLC
39531409160031	Bressler Ronald M 2012 Irrevocable Trst Bressler Ronald M Trustee
39531409152994	Bressler Ronald M 2012 Irrevocable Tr & Bressler Ronald M Trustee
39531409154948	Bressler Ronald M 2012 Irrevoc Trust & Bressler Ronald M Trustee
39531409053602	Bills Dans LLC
39531409150581	Kutz Jack A & Deborah J
39531409055193	Sobolewski Kenneth J & Christine M
39531403045819	Philadelphia Suburban Water Co
39531403140955	Kutz Jack A & Deborah J
39531403140411	OHB Properties LLC
39531409060469	Hard Brian & Janice M
39531409061138	Penske Truck Leasing Co
39531409051988	Schneider Boris & Schneider Tatiana
39531409051876	Solomon Lawrence R & Diane M
39531409053602001	TMJourney LLC
39530404946699	Green Hills Realty Assoc LP
39530404939900	Green Hills Realty Assoc LP
39530404933642	M & N Properties LLC
73531403031205**	Green Hills Realty Assoc LP
73530404922096**	Lauver Leon S & Nancy F
73530404619268**	Gundy Bruce L & Kathy S
73530404803452**	Gundy Bruce L & Kathy S

* Partially located in Spring Township

** Partially located in Robeson Township

Area 4: TND Overlay District

Township of Cumru, Berks County

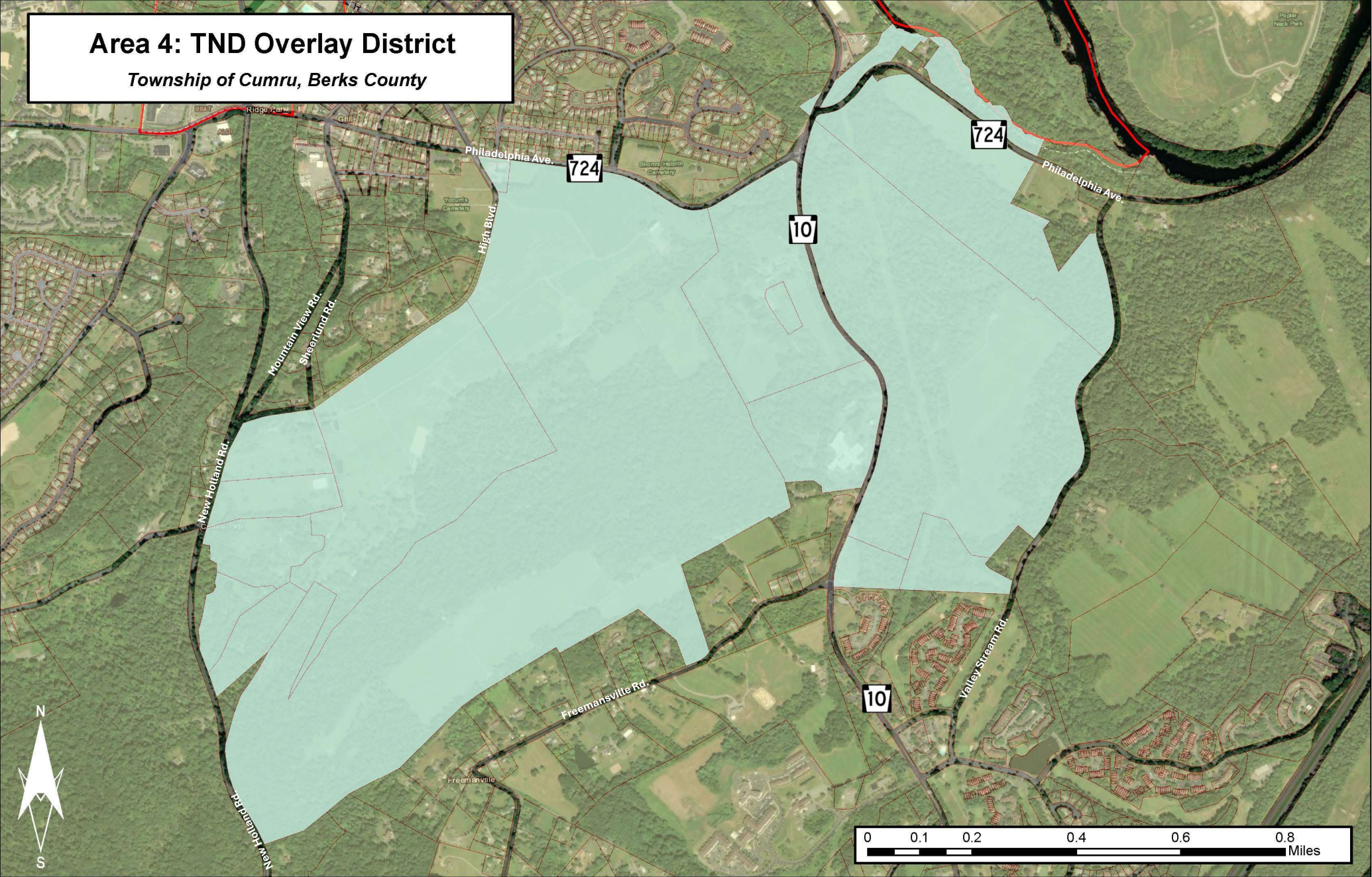

Area 4: TND Overlay District

UPI	Owner
39530514332370	McCain S/Sullivan G/Reese J % Sullivan George
39530514322717	McCain Sarah S Residuary Trust McCain S S/Reese J/Sullivan G
39530503321249	Solmon Sandra L & Messinger Douglas M
39530503217509	Zerbe Jeffrey L
39530503310474	Deibler David W & Valerie S
39530514435521	Sheerlund Forest LLC
39530504639032	Sheerlund Forest LLC
39530504945553	Icarus Property Holdings LLC
39530504844608	Icarus Property Holdings LLC
39530504838427	Encompass Health Rehab Hosp of Rdg LLC D/B/A Et Al
39530504948160	Route 10 Realty LLC
39531517020089	Whitman William B
39530520922142	Route 10 Realty LLC
39531500062161	Ukrainian Cath Archdio of Phil
39531500062161X01	Ukrainian Cath Archdio of Phil
39530511565015	Berkshire Baptist Church % The Bridge Fellowship

* Partially located in Spring Township

** Partially located in Robeson Township